

## *60 Important Words*

for one or more speaking piano players on one or more pianos

**Alexis Porfiriadis**

2020

## PERFORMANCE INSTRUCTIONS

*60 Important Words* is a composition for one or more piano players on one or more pianos. The composition consists of 38 parts. Performer(s) may use any amount of this material, in any sequence, in order to build their performance. Each version of this piece should have a duration of at least 8 minutes. No action can be repeated during the performance of a version. At the end of each part there is an indication on how one continues to the next part (attacca, 2,3, or 4 seconds pause).

When more than one player is involved in a performance, performers should decide collectively on the total duration of their performance. No other collaboration on the sequence of the actions etc. is required. In the case of multiple players, performers begin and end the piece at the same time, when the pre-agreed duration is completed.

- Square or rectangle note head → Cluster.
- Hand sign (🖐) → Use the palm to mute any keys-action (a note or a cluster) or to hit the strings, metal or wood parts of the piano.
- Finger sign (👉) → Use a finger to mute a string, making a tapping effect in the piano or to knock on metal or wood parts of the piano.

High register

Low register

Very fast movement in the given register and direction (using one or two hands depending on the instructions)

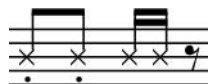

Speaking normally in the given dynamic. No histrionics.

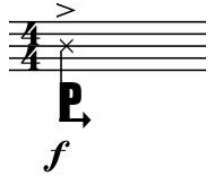

Hitting the pedal

Mute the string with a finger

Mute the string with the palm

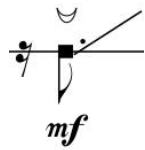

Play glissando on the strings in the given register and direction using your nail(s)

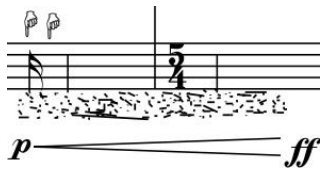

Making fast movements on the strings, using two index fingers on the given register (taping)

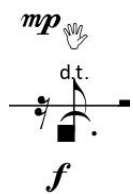

Mute a keys cluster (or note if you see a note head) in the given register with your palm. Hold the palm on the strings, making a 'dead sound' (a complete muted sound) effect

Hit with the palm 1,2,3,4 or 5 different metal columns in the piano, depending on the given number

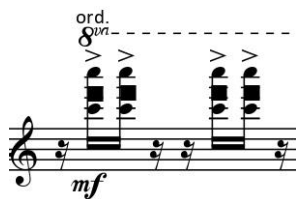

Keys Cluster

Play the given note in the strings with your nail (pizz)

Wood

Hit any wood area of the instrument with your palm

Wood

Knock on any wood part of the instrument

Hit the strings with your palm on the given register

(Vertic.)

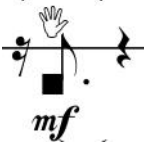

Hit the strings in the given register with your palm. Put your hand vertically on the strings

Make a tremolo playing the strings with your palm in the given note range

Mute the corresponding strings with rubber wedges and-or erasers (c4 to the end of the Keyboard – prepare prior to the performance!)

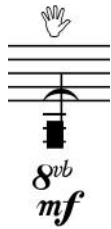

Mute with your palm a keys cluster in the given area

Keys cluster in the given area

Make a cluster tremolo in the given register using your nails

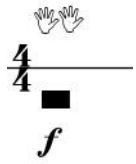

Use both palms to produce a wide cluster on the given register

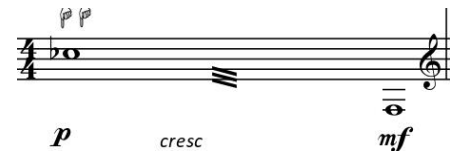

Make a tremolo of these two strings using both index fingers

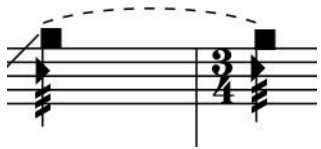

Make a cluster tremolo in the given area

60 Important Words (2020) - *Anarchism*  
for one or more speaking piano players on one or more pianos

Piano

Two hands *sva*

*ff*

*mf*

a nar chi sm

3 sec.

60 Important Words (2020) - *Animal Rights*  
for one or more speaking piano players on one or more pianos

60 Important Words (2020) - *Atheism*  
for one or more speaking piano players on one or more pianos

60 Important Words (2020) - *Class struggle*  
for one or more speaking piano players on one or more pianos

60 Important Words (2020) - *Collaboration*  
for one or more speaking piano players on one or more pianos

Piano

Co lla bo ra tion

*mf* *pp*

*f* *mf*

attacca

pedal

60 Important Words - *Collectivism*

for one or more speaking piano players on one or more pianos

The musical score is for a piano and includes the following elements:

- Instrumentation:** Piano.
- Lyrics:** Co lle cti vi sm
- Performance Instructions:**
  - "Open the Fallboard" at the start.
  - "Wood" with a hand icon above the first measure.
  - "Metal (5)" with two hand icons above the first measure of the second system.
  - "Wood" with a hand icon above the first measure of the third system.
  - "sim." (simultaneous) above the first measure of the fourth system.
  - "vi sm" above the first measure of the fifth system.
  - "ff" (fortissimo) with a hand icon above the final measure.
- Dynamic Markings:** *mf*, *mp*, *f*, *ff*.
- Technical Markings:** Triplet markings (3) and articulation marks (x) are present.
- Other:** A "pedal" marking is at the bottom left, and a "2 sec." marking is at the bottom right.

60 Important Words - *Collectivity*  
for one or more speaking piano players on one or more pianos

60 Important Words (2020) - *Common ownership*  
for one or more speaking piano players on one or more pianos

Metal (5)

Piano

*mf* *mp* *mf* *mf*

Co mmon Ow ner ship

Wood

attacca

pedal

60 Important Words (2020) - *Commune*  
for one or more speaking pianists on one or more pianos

Wood

Piano

*f*

*mf*

*mf*

Co mmune

*mf*

(Vertic.)

(Vertic.)

pedal

attacca

60 Important Words (2020) - *Community*  
for one or more speaking piano players on one or more pianos

Metal (5)

Piano

Close the Fallboard

*mf*

*f*

*sfz*

*ff*

*pp* *attacca*

Co mmu ni ty

*mf*

60 Important Words - *Direct Democracy*  
 for one or more speaking piano players on one or more pianos

Piano

Additional markings include "attacca" at the end of the piece and a "pedal" line at the bottom.

60 Important Words (2020) - *Disobedience*  
for one or more speaking piano players on one or more pianos

Piano

15<sup>ma</sup> 8<sup>va</sup>

8<sup>va</sup>

*ff*

*pp*

*mp*

3

3

3

6

3

6

8<sup>va</sup>

Di so be di enca

*mp* *mp* *pp* *pp* *mp* *pp*

*p*

pedal

4 sec.

60 Important Words - *Diversity*  
for one or more speaking piano players on one or more pianos

Two different wood areas of the instrument

60 Important Words (2020) - Ecology

for one or more speaking piano players on one or more pianos

Piano

Metal (5)

Metal (5)

*mf*

*p*

*f*

*mp*

*mp*

*f*

*mp*

*mp*

*f*

attacca

pedal

E

8vb

co

lo

gy

60 Important Words - *Environmentalism*

for one or more speaking piano players on one or more pianos

Piano

(Vertic.)

*mp* *p* *f* *mf* *mf* *ff* *f*

Close the Fallboard

Open the Fallboard

15<sup>ma</sup>

3

En *mp* vi *mf* ron *mp* men *mp* ta *ff* li sm *mp*

pedal

8<sup>vb</sup>

3 sec.

60 Important Words (2020) - *Equality*  
for one or more speaking piano players in one or more pianos

Piano

ord. *f* *mp* *mf* *p* *ff* *p* *8<sup>va</sup>* *8<sup>vb</sup>* *attacca*

li ty li ty qua

60 Important Words (2020) - Free Education  
for one or more speaking piano players on one or more pianos

Piano

Free  
*mf*

15<sup>ma</sup>

*p*

Wood

*f*

E  
*mf*

15<sup>ma</sup>

*f*

*p* *ff*

du  
*mf*

ca  
*mf*

tion

3

3 sec.

pedal

8<sup>vb</sup>

*p*

60 Important Words (2020) - Freedom

for one or more speaking piano players on one or more pianos

Piano

Wood

Free

dom

15<sup>ma</sup>

attacca

pedal

8vb

8vb

*p* *mp* *pp* *ff* *mp* *ff* *p* *ff*

3 3 3 3 5 6 3 3

60 Important Words (2020) - *Human Rights*  
for one or more speaking piano players on one or more pianos

60 Important Words (2020) - Individual liberty/Human flourishing/Direct action/Self-organisation/Political activism  
for one or more speaking piano players on one or more pianos

Piano

In di vi du al li ber ty hu man flou ri shing Di rect a ction

*mp*

*pp* *p* *mf*

8vb

7

self or ga ni sa tion po li ti cal a cti vi sm

*f* *ff* *fff*

8vb

4 sec.

60 Important Words (2020) - *Interdependence*  
for one or more speaking piano players on one or more pianos

Piano

The musical score is written for piano and includes the following elements:

- Lyrics:** "In ter" (under the first triplet), "de pen" (under the second triplet), and "dence" (under the final triplet).

60 Important Words (2020) - *Internationalism*  
for one or more speaking piano players on one or more pianos

The score concludes with a double bar line and the instruction "2 sec." to the right. A "pedal" line is indicated at the bottom, spanning the entire duration of the piece.

60 Important Words (2020) - *Liberty*  
for one or more speaking piano players in one or more pianos

Piano

5/4 *pp*

Li *p*

ber *mf*

15<sup>ma</sup>

4/4 *f*

ty

attacca

60 Important Words (2020) - *Market abolitionism*  
for one or more speaking piano players on one or more pianos

Piano

Mar  
*mp*

*mf*

Metal (4)

*mp*

*mf*

*sfz*

ni sm  
*mp*

3 sec.

ket a bo li tio

*mp*

*f* pedal

*p* *f*

60 Important Words (2020) - *Materialism*

for one or more speaking piano players on one or more pianos

Piano

Ma *mp* *f* te *mp* *f* *8va* *8va* *15<sup>ma</sup>* *8va* *ff* *attacca*

*Ma* *mp* *f* *ri* *mp* *f* *a* *mp* *8vb* *f* *li sm* *mp*

60 Important Words (2020) - *Mutual aid*  
for one or more speaking piano players on one or more pianos

Piano

Mu  
*mp*

tu  
*p*

al  
*mp*

aid  
*mf*

*f*

*p*

*p*

*mf*

*8vb*

*8vb*

*attacca*

60 Important Words (2020) - *Peace*  
for one or more speaking piano players on one or more pianos

60 Important Words (2020) - *Public Health*  
for one or more speaking piano players on one or more pianos

Piano

Public Health

*p* *cresc* *mf* *ff* *mf*

pedal gliss. ord

3 sec.

60 Important Words (2020) - *Rebellion*

for one or more speaking piano players on one or more pianos

Piano

15<sup>ma</sup>

Re  
*mp*

*pp* *mf*

5/4

Metal (3)

*p* *p* *p*

15<sup>ma</sup> Metal (1)

3 8<sup>va</sup>

*p* on *mp*

d.t.

*mf*

attaca

pedal

8<sup>vb1</sup>

be *mp* *p*

*mf*

8<sup>vb</sup> lli *mp*

60 Important Words (2020) - Resist  
for one or more speaking piano players on one or more pianos

Piano

Re sist  
*mf*  
*pp*  
*pp*

attacca

pedal

60 Important Words (2020) - *Revolution*  
for one or more speaking piano players in one or more pianos

Piano

*mf*

*mf*

*8va*

Re vo lu tion

attacca

pedal

60 Important Words (2020) - Riot  
for one or more speaking piano players on one or more pianos

Important Words (2020) - *Socialism*

for one or more speaking piano players on one or more pianos

Piano

So ci a

*mf*

*mp*

8<sup>vb</sup>

pedal

li sm

3

2 sec

60 Important Words (2020) - *Solidarity*  
for one or more speaking piano players in one or more pianos

Piano

So li da ri ty

*mp*

*p*

ord.

attacca

60 Important Words (2020) - *Wage slavery*  
for one or more speaking piano players on one or more pianos

60 Important Words (2020) - *Workers' self-management*  
for one or more speaking piano players on one or more pianos

Piano

Wor  
*mp*

kers  
*mp*

Wood  
*mf*

Ma  
*mp*

nage - ment  
*mp*

*pp*

pedal

*pp* *ff*

3

2 sec.